



CITY OF SANTEE STOP SIGN REQUEST FORM

This form is to request the installation/removal of stop sign(s) at an intersection. Please fill out the information below and return to the City Traffic Engineering department at 10601 Magnolia Avenue, Building 4, Santee, CA 92071. Once received, the City Traffic Engineering department will evaluate the location based on the criteria set in the California Manual on Uniform Traffic Control Devices (MUTCD). Questions can be directed to the City Traffic Engineering Department at 619-258-4100 x190.

Requester Contact Information:

DATE: _____

Name: _____

Address: _____

Phone Number: _____

Email: _____

Comments: _____

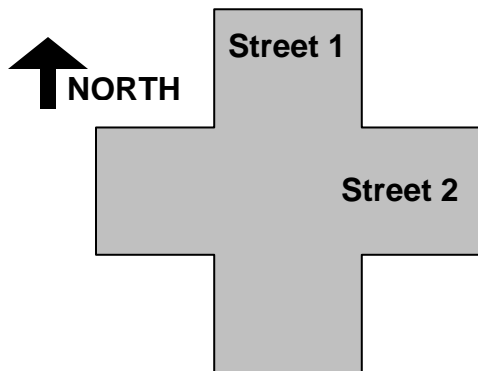

Street 1: _____

Street 2: _____

T-Intersection: Yes No

Stop sign request for: Street 1
 Street 2
 Both

Neighborhood Support (must live on one of the intersecting streets):

Name (Print)	Address	Signature
1. _____	_____	_____
2. _____	_____	_____
3. _____	_____	_____
4. _____	_____	_____
5. _____	_____	_____